Reno Evening Gazette.

VOL. XV RENO. WASHOE COUNTY. NEVADA, FRIDAY, SEPTEMBER 21, 1883. NO. 149

MISCELLANEOUS.

Oh, My Back!

That's a common expression and has a world of meaning. How much suffering is summed up in it.

The singular thing about it is, that pain in the back is occasioned by so many things. May be caused by kidney disease, liver complaint, consumption, cold, rheumatism, dyspepsia, overwork, nervous debility, &c.

Whatever the cause, don't neglect it. Something is wrong and needs prompt attention. No medicine has yet been discovered that will so quickly and surely cure such diseases as BROWN'S IRON BITTERS, and it does this by commencing at the foundation, and making the blood pure and rich.

Wm. P. Marshall, of Logansport, Indiana, writes: "My wife has for many years been troubled from pain in her back and general debility incident to her sex. She has taken one bottle of Brown's Iron Bitters, and I can truthfully say that she has been so much benefited that she pronounces it the only remedy of many medicines she has tried."

Leading physicians and clergymen use and recommend BROWN'S IRON BITTERS. It has cured others suffering as you are, and it will cure you.

Bricklayers & Stone Masons

P. & J. BURKE,

CONTRACTORS AND BUILDERS.

All Kinds of

Mill Work, Furnaces and Retorts

Done in a good workmanlike manner.

BOILERS SET

HOTEL & RESTAURANT RANGES

Done on short notice.

Orders sent to or left at the store of John Sunderland will receive prompt attention. le20mdw

RENO LUMBER CO.,

CONDON & McINTOSH, Prop's

DEALERS IN

All kinds of Building Material

MINING TIMBERS, FENCING, ETC. Sash, Doors, Blinds, Mouldings, Turnings, Redwood and Pine Shingles, Redwood rustic and Surfaced; also lime, plaster and cement constantly on hand. Give us a call

PRICES AS LOW AS THE LOWEST.

Satisfaction Guaranteed in every particular.

☞ Office 2nd St. below Lake. Ren -tf-daw

RENO & FT. BIDWELL STAGE

CARRYING THE U. S. MAIL.

EAGAR & CO. : : : PROPRIETORS

THIS IS THE ROUTE FOR PYRAmid, Round Hole, Buffalo Salt Works, Buffalo Meadows, Duck Flat Eagleville, Cedarville and Lake City.

CONNECTS at Cedarville with stages for Alturas, and at Alturas with stages for Lakeview, Oregon, and at Lakeview with stages for Chewaucan, Silver Lake, Summer Lake, Prinesville and the Dalles, also with stages for Drew's Valley, Linkville Sprague River and Ashland.

Particular attention paid to express packages on the regular line and to Alturas. Stages leave Reno daily (Sundays excepted) at 7 a. m. Schedule time each way, 36 hours. T. K. FIMMERS, al6tf Agent, Reno.

Mt. St. MARY'S ACADEMY,

RENO, NEVADA.

Conducted by the Sisters of

St. Dominic,

Was Reopened September 1.

FOR reduced terms apply to the Mother Superior. 23jy2m

COAST ITEMS.

Seattle spent $10,000 in the Villard jubilation.

Pursuit of the Shasta stage robbers is kept up.

There are no less than 22 ships in port awaiting charters and cargo at Portland, Or.

A specimen of hemp in the stalk is on exhibition at Santa Rosa. It is 12 feet in length.

At Sacramento Charles Brown is under arrest for garroting and John Johnson for burglary.

Hunter & Weston's threshing rig near Hanford, was burned recently. Loss, $1,200; insurance, $500.

At Clifton, Arizona, Herman Hutzen stabbed a man known as Fritz, inflicting a painful wound.

A man named Fox, recently from the East, accidentally shot and killed himself with a shotgun near Cheney, W. T.

Near Stockton, on Monday night, Charles Kingsbury cut Edward Murray with a pocket-knife, inflicting an ugly wound.

Chas. Miller, a cook, committed suicide at Santa Cruz because a woman who had promised to marry him failed to arrive on time.

On the 12th inst. a stage went over a grade in Sierra county, rolling down to the river 60 feet below. Singularly, no one was seriously hurt.

An ordinance providing for the disposal of dead paupers by cremation has been introduced by the Board of Supervisors in Butte county, Cal.

In the races at Stockton on Tuesday, Terry's two fillies won first and second place in the mile dash for district two-year-olds, and Hazel Kirke won the four-year-old trot.

Charles J. Walden, late bookkeeper of the Grangers Union at Lodi, has been apprehended at Chicago and will be brought back to answer a charge of embezzling $3,500 from the Union.

There is yet one mile and a half of track to lay before the standard-guage railroad is completeu from Puyallup to Black River bridge, 10 miles from Seattle. The remainder of the work to that city will be rapidly built, and the entire line done before November 1st.

At Tucson the case of the Los Alamos land grant, pending for some time before Surveyor General Robbins, has been decided by that officer favorable to the claimant, Geo. Hill Howard. This grant was made by the Governor of Sonora in 1852, and comprises 10 square leagues of land lying along the San Pedro river.

Tennyson's "May Queen."

Who knows that if the beautiful girl who died so young had been blessed with Dr. Pierce's "Favorite Prescription" she might have reigned on many another bright May-day. The "Favorite Prescription" is a certain cure to all those disorders to which females are liable. By all druggists.

If you don't want to freeze when it is cold; suffer from excessive perspiration when it is warm—use Brown's Iron Bitters.

Beware of Imitations.

The delicate odor of Floreston's Cologne is entirely novel. Look for signature of Hiscox & Co., N. Y., on each bottle.

For cheap Drugs, Toilet Articles, Patent Medicines, Perfumery, etc., call at John F. Myers' Drug Store, Virginia street, next to Barnett's. je16

The finest brand of Kelly's celebrated Key West Cigars are to be had at John F. Myers' Drug store on Virginia street, next to Barnett's. je16tf

Drugs and Patent Medicines

Of every description sold cheap by John F. Myers, Virginia street, next to Barnett's.

HOSTETTER'S CELEBRATED STOMACH BITTERS

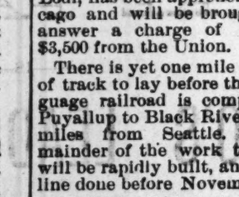

In fever and ague districts, in tropical and other regions visited by epidemics, and indeed in all localities where the conditions are unfavorable to health, this famous vegetable invigorant and alterative, Hostetter's Stomach Bitters, has been found a potent safeguard even to feeble constitutions and fragile frames, while as a cure for indigestion, biliousness and kindred complaints, it is without a rival.

For sale by all druggists and dealers generally. sep20

A. C. NEALE

HAS REMOVED HIS FURNITURE store from the Odd Fellows' building to

THE RED STORE,

North of the railroad, between Virginia and Second streets, where his old friends will find him with a full line of furniture and bedding, cheaper than ever. Repairing of all kinds in his line. 22sep

ESTRAY NOTICE.

A BAY HORSE, 15 HANDS; BRANDed "D" on the left hip, came to my ranch early this Spring. The owner is hereby notified to call, pay charges and take him away, or he will be sold according to law.

D. C. CAMPBELL.

Reno, July 21.

MISCELLANEOUS.

TUTT'S PILLS

TORPID BOWELS, DISORDERED LIVER, and MALARIA.

From these sources arise three-fourths of the diseases of the human race. These symptoms indicate their existence: **Loss of Appetite, Bowels costive, Sick Headache, fullness after eating, aversion to exertion of body or mind, Eructation of food, Irritability of temper, Low spirits, A feeling of having neglected some duty, Dizziness, Fluttering at the Heart, Dots before the eyes, highly colored Urine, CONSTIPATION**, and demand the use of a remedy that acts directly on the Liver. As a Liver medicine **TUTT'S PILLS** have no equal. Their action on the Kidneys and Skin is also prompt; removing all impurities through these three "**scavengers of the system**," producing appetite, sound digestion, regular stools, a clear skin and a vigorous body. **TUTT'S PILLS** cause no nausea or griping nor interfere with daily work and are a perfect

ANTIDOTE TO MALARIA.

Sold everywhere 25c. Office 44 Murray St. N.Y.

TUTT'S HAIR DYE.

GRAY HAIR OR WHISKERS changed instantly to a GLOSSY BLACK by a single application of this DYE. Sold by Druggists, or sent by express on receipt of $1. Office, 44 Murray Street, New York.

TUTT'S MANUAL OF USEFUL RECIPES FREE.

FRANK AND CLEAR.

Having Admitted the Strength of the Evidence, an Eminent Physician Takes Logical Action.

The following letter tells its own story. The signature will be recognized as that of the Physician-in-Chief of the De Quincey Home, and author of "Drugs That Enslave," "The Hypodermic Injection of Morphine," "A Manual of Nursing," and many other popular and valuable special medical works:

191 WEST TENTH STREET. }
NEW YORK, August 11, 1880. }

MESSRS. SEABURY & JOHNSON,—Gentlemen:—Like most of my profession, I am cautious about pinning my faith to any new medicine or curative agent. But your BENSON'S CAPCINE POROUS PLASTER has broken through the barriers and won its way to my good opinion. My attention was first called to it some eight months ago by a patient of mine. Although I was well acquainted with the superior excellence of your other plaster and anti-septic dressing, made especially for the profession, the Benson's was comparatively new to me. I had heard, however, of its merits as a remedy, in cases of lame back, local rheumatism, neuralgia, congestion of the bronchial tubes and lungs, dyspepsia, torpid liver and the like affections, and have since begun to experiment with it personally. I find BENSON'S CAPCINE PLASTER an exceptionally clear plaster to use and rapid in its action.

Many tests of its qualities, made in my own family and among my patients, have convinced me that there is no other single article so valuable for popular use, nor so helpful in the diseases I have named.

Should you desire to do so you may use my name to that effect.

Very truly yours
H. H. KANE, A. M., M. D.

The genuine have the word CAPCINE cut in the center. Price 25 cents. Seabury & Johnson, chemists, New York.

BETTER THAN GOLD.

CALIFORNIA — FRUIT — SALT

A Pleasant and Efficacious Remedy

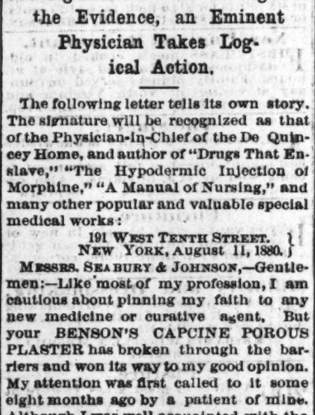

IF YOU HAVE ABUSED YOURSELF

By over-indulgence in eating or drinking, have sick or nervous headache; dryness of the skin, with feverish tendency; night sweats and hopelessness; by all means use

SLAVEN'S
FRUIT SALT.

And feel young once more. It is the woman's friend. Try it! 25 per bottle; six bottles for $5. For sale by all druggists. R. E QUEEN, apr3tf Agent for Reno

NOTICE.

ALL PERSONS ARE HEREBY NOTIfied that no one will be permitted to take rock from the quarry north of Reno on the Peavine road, without permission R. L. FULTON.

Hope for Drunkards.

My husband had drunken habits he could not overcome until Parker's Ginger Tonic took away his thirst for stimulants, restored his old energy of mind and nerves, and gave him strength to attend to business.—Cincinnati lady, jy30-

PROFESSIONAL.

A. DAWSON, M. D.,

PHYSICIAN AND SURGEON

Office in Sunderland's building, rooms 3 and 4; residence on West street, between Commercial Row and Second street. my4

S. BISHOP, M. D.,

PHYSICIAN AND SURGEON

Has returned from Eureka and can be consulted at his residence.

JNO. A. LEWIS, M. D.,

HOMŒOPATHIC PHYSICIAN

And Surgeon. Office and residence, Mill street, Reno, Nevada. may2tf

R. M. CLARKE. S. D. KING

CLARKE & KING,

ATTORNEYS-AT-LAW.

Practice in all the State and Federal Courts. Offices: Reno — Sunderland's Building, rooms 6 and 7; Carson—Over the Savings Bank. feb3tf

F. R. WAGGONER, M. D.,

PHYSICIAN AND SURGEON.

Office in Sunderland's building (up stairs) Virginia street, Reno, Nevada.

ASSAY OFFICE

OF A. B. WILLIAM

In the western addition, cor. Fifth and Washington streets, Reno, Nevada. Assays correctly made and certificates given. aug22tf

WILLIAM CAIN,

ATTORNEY-AT-LAW.

Office in Odd Fellows' building, Virginia street, Reno, Nevada. 5-1-tf

R. H. LINDSAY,

ATTORNEY-AT-LAW.

Will practice in all the courts of this State and California. Office in Sunderland's building Reno, Nevada. 8mlm

DR. W. BERGMAN,

PHYSICIAN AND SURGEON.

Office on Second street, next to Webster's law office Reno, Nevada.

WANTED IMMEDIATELY.

TO CONTRACT WITH RESPONSIBLE Parties for the cutting of

500 Cords 14-Inch Wood,
3,000 Cords 4-Foot Wood,
600 Cords Box-Blocks, and
600 Cords Shingle-Blocks.

Excellent timber, standing on good ground near Boca, will be furnished for 1,000 cords of the above wood, 500 cords of which must be cut by the 15th of October, and the balance thereof before the first day of April next.

Good timber will be furnished for the remaining 2,500 cords of 14-inch and 2-foot wood, and for the box and shingle blocks at or near Camp 23, C. P. R. R.

500 cords of the 4-foot wood and 200 cords of 14-inch wood must be cut at Camp 23, within 90 days; balance before April 1st, 1884.

Box and Shingle Blocks Will be Required at the rate of 20 cords a day, after this date.

For further particulars apply to WM. A. McINTOSH, Boca, Cal. Boca, Cal., July 20th, 1883. tf

GEORGE H. TAY & CO.,

Formerly Tay, Brooks & Bachus,

IMPORTERS and Dealers in

METALS,

STOVES AND HARDWARE,

Manufacturers of the

BACHUS WATER MOTOR.

614, 616, 618 BATTERY STREET, je21tf San Francisco, Cal.

CHAS. ZIEGLER, JR.,

WHOLESALE AND RETAIL BUTCHER

VIRGINI STREET, RENO, NEV

The Finest

BEEF, MUTTON AND PORK

In the Market; also

Finest Sausages Manufactured in the State.

THE MARKET FOR EPICURES

jan19tf

Reno Chapter No. 7, R. A. M.

THE STATED CONVOCATIONS OF Reno Chapter No. 7, of R. A. M., are held at Masonic Hall on the evening of the first Thursday of each month, commencing at 8 o'clock sharp. All sojourning companions in good standing are fraternally invited to attend. By order of the E. H. P.

jan23tf W. L. BECHTEL, Secretary

MISCELLANEOUS.

THE TRUCKEE

LUMBER CO

DEALERS IN ALL KINDS OF

LUMBER,
TIMBER,
RAILROAD TIES, LATH, SHINGLES

Dressed Lumber, Rustic,

SASH, DOORS AND BLINDS

MOULDING,

AND FURNITURE

FRUIT AND PACKING BOXES

—A SPECIALTY—

BRICKELL & KRUGER

TRUCKEE, CAL.

BRANCH YARD AT VERDI

Where we will keep constantly a large supply of

Slab & Cord Wood

—AND—

LUMBER

Of every description. Orders solicited. apr1

BUTTER COOLING JAR.

BURDOCK'S

PATENT REFRIGERATOR

—FOR—

Keeping Butter Without Ice.

B. N. BUGBEY,

329, J STREET, SACRAMENTO,

SOLE PROPRIETOR

OF THE UNITED STATES.

IT PRESERVES YOUR BUTTER COLD, sweet and fresh, as no other refrigerator can do. This is guaranteed. It is a fact long established by all connoisseurs of butter, that any vessel, cabinet or refrigerator, made of wood or any other substance carrying with it an odor, destroys the rich aroma contained in fresh butter; and furthermore all butter kept in the same vessel, cabinet or refrigerator with vegetables, any kind of meat, or any substance carrying a scent, becomes so tainted as to be unfit for table use, and even for culinary purposes. People may complain of poor butter, but the fault lies in the manner of keeping it.

THE FIRST NATIONAL BANK

OF RENO, NEVADA.

Paid up Capital.....$75,000
Surplus Fund.....$20,000

A GENERAL BANKING BUSINES transacted. Exchange for sale on Virginia City, Carson, Sacramento, San Francisco, New York, Montreal and the principal cities of England, Germany, France, Switzerland, Sweden, Norway, Denmark, Holland, Belgium, Russia, Italy and Spain, at current rates.

DIRECTORS:

D. A. Bender, President; G. W. Mapes, Vice President; C. T. Bender, Cashier, Allen A. Curtis, A. H. Manning.

J. J. M. FREEL,

PENRYN, PLACER CO., CAL.,

DEALERS in all kinds of

FRUITS and VEGETABLES.

Particular attention Paid to Shipping Fruits.

Orders respectfully solicited and filled as soon as received 14jn3m

LEGAL.

Board of Equalization.

COUNTY CLERK'S OFFICE, WASHOE COUNTY, NEVADA. RENO, September 10, 1883.

NOTICE IS HEREBY GIVEN THAT the County Assessor of Washoe county, Nevada, has completed the tax list or assessment roll, and has duly attached his certificate thereto, and delivered it and the map books and all original lists of property given to him to the Clerk of the Board of County Commissioners. That the Board of County Commissioners will meet on Monday, September 17, 1883, as a Board of Equalization, and will hear and determine all complaints made in regard to the assessed value of any property within said county, and will change and correct any valuation, either by adding thereto or deducting therefrom, if they deem the sum fixed in the assessment roll either above or below the true value; whether said sum was fixed by the owner or Assessor, except that in case where the person complaining of the assessment has refused to give the Assessor his list under oath, as required by law. In such cases no reductions will be made by the Board of Equalization in the assessment made by the Assessor. The assessment roll will be kept open for public inspection at the County Clerk's office until after adjournment of the Board of Equalization. The Board of Equalization will continue in session from time to time until the business of equalization is disposed of. But said Board will not sit after the first Monday in October, 1883, except that the Board of Equalization will meet on the Second Monday of October to equalize the assessment roll and hear complaints in excepted cases mentioned.—See compiled laws, section 3139.

R. S. OSBURN, Clerk, Of Board of County Commissioners Washoe county, Nevada. sept10

Delinquent Notice.

ORR WATER DITCH COMPANY; location of property, Reno, Washoe county, Nevada; principal place of business, Reno. Notice:—The several amounts set opposite the names of the respective shareholders, are delinquent upon the following described stock, on account of assessment number (28) twenty-eight, levied on the 15th day of August, 1883, as follows, to-wit:

Name.	Old	No. Cert. New	No. Share.	Amt
J J Poor		100	5	15 00
B F Leete, Trus		132	16	48 00
A J Smith		143	8	24 00
Tho E Hayden		155	16	48 00
Andrew Nelson		157	6	18 00
D Powell, Trus		159	4	12 00
D Powell, Trus		160	6	18 00
D Powell, Trus		161	8	24 00
D Powell		163	8	24 00
D Powell		164	6	18 00
Giovani Lavagini		165	6	18 00

And in accordance with law and an order of the Board of Trustees, made on the 15th day of August, 1883, unless payment is made before, so many shares of each parcel of stock as may be necessary will be sold by the Secretary, at the First National Bank of Reno, Treasurer, on the

15th Day of October, 1883,

At 2 o'clock p. m., of that day, to pay the delinquent assessment and expenses of sale. By order of the Board of Trustees,

R. F. LETTE, Secretary.

Reno, August 15, 1883. sep19

Ordinance Repealed.

BOARD OF COUNTY COMMISSIONers, Washoe county, Nevada, September 3d, 1883.

PRESENT—S. C. Fogus, Chairman, G. W. Sawyer, Joseph Frey, R. S. Osburn, Clerk, Jno. F. Alexander, Dist. Atty.

Ordered that Town Order No. 4, entitled an ordinance levying a tax on dogs, and providing for the extermination of dogs for which such tax has not been paid, is hereby repealed. This Order to take effect from and after its passage.

sept5-30d R. S. OSBORN, Clerk.

ARTISTIC PHOTOGRAPHY!

—THE—

FINEST GALLERY IN THE WORLD

PICTURES

OF EVERY DESCRIPTION,

FROM THE LARGEST TO THE

SMALLEST—AT ALL PRICES

TAKE THE ELEVATOR

G. D. MORSE,

PHELAN BLOCK SAN FRANCISCO a23tf

A. H. MANNING,

AGENT FOR BAKER & HAMILTON

Agricultural Machinery, Buckeye and Champion Mowers, Bain Wagons, Harrows, etc.

MACHINE & PLOW EXTRAS

A SPECIALTY.

Ware Rooms Opposite R. R Depot may26dwtf

FRUIT AND VEGETABLES.

WE CARRY A FULL LINE AND CHOICE STOCK OF FRUIT AND VEGETABRES, FISH AND COUNTRY PRODTCE AND CHOICE FAMILY GROCERIES At all times.

Prices lower than the lowest. Goods delivered free of charge.

PAINTER & BAKELESS,

jy10 Virginia street, Reno, Nevada

MISCELLANEOUS.

FRIEND TERRY

—LUMBER COMPANY—

Manufacturers of and wholesale and retail dealers in

Building and Finishing Lumber and Timber, Kiln-Dried Doors, Windows and Blinds

SPECIAL ORDERS & ODD SIZES

Filled and shipped direct from the OREGON RED-WOOD AND SUGAR PINE MILLS OF THE COMPANY

GENERAL OFFICE, 1310, Second street, near M, BRANCH YARD, Cor. Twelfth and J streets, } **SACRAMENTO** mar31tf

CALIFORNIA Fruit and Produce House

—FOR—

Green Fruit, Dried Fruit, Canned Fruit, Honey, Fruit Butters, Syrups, Seeds, Vegetables, Etc

SEND YOUR ORDERS TO

M. T. BREWER & CO.

WHOLESALE MERCHANTS,

Sacramento ..... California

rtn 30

O. LONKEY E. R. SMITH

VERDI PLANING MILL

—AND—

BOX FACTORY.

P. O. Verdi, Washoe County, Nev.

Nevada and California Lumber Co.

—CONSISTING OF—

BANNER SAW MILL, PROSSER CREEK SAW MILL, BANNER BOX FACTORY

Post ffice.....Boca, Nevada county, Ca
Telegraph..... Creek, Ca
mar 11-tf

JOHN BOWMAN,

DEALER IN

CHOICE FAMILY GROCERIES, LIQUORS AND CIGARS,

FRUIT AND VEGETABLES.

All kinds of family supplies sold at the lowest possible price for cash.

The Highest Price Paid for Fresh Butter and Eggs.

27 Commercial Row,

jy10 RENO, NEVADA.

A NEW HOTEL.

ED. DAVIS has leased and refitted and furnished the

CITY HOTEL, NORTH VIRGINIA STREET.

And will hereafter run as a first-class hotel.

MEALS.....35 CENTS.
LODGING.....25 & 50 CENTS.

Polite and attentive waiters. | Every attention paid to guests.

aug9tf ED. DAVIS, Prop.

J. B. KLUNIE,

DEALER IN DIAMONDS, WATCHES JEWELRY, SILVERWARE, CLOCKS, ETC., 226 J Street, between Second and Third, SACRAMENTO.

I always keep a full line of American watches, a large variety of the latest style fine jewelry, silver and silver-plated ware, clocks, etc. I have the exclusive agency for the

ROCKFORD WATCH CO.'S

QUICK TRAIN RAILROAD WATCHES.

☞ WATCH REPAIRING a specialty, under J. P. Flobert. oct18-1

NOTICE.

UNTIL FURTHER NOTICE THE Buss will leave the Lake House for the Asylum every Saturday evening at 6 o'clock. Returning will leave the asylum at 10 o'clock P. M. Persons wishing will be called for at any part of the city. Fare for the round trip 50 cents. Please leave orders at Lake House.

aug17-1m M. COOPER.

I. O. O. F.

RENO LODGE, NO. 19, INDEPENdent Order of Odd Fellows, meets at Odd Fellows' hall, over the Congregational church, every Thursday evening. A punctual attendance of members is requested. All visiting members in good standing are cordially invited to attend.

JNO. DEVOY N. G.
W. L. BECHTEL, Secretary apr9

Reno Evening Gazette

Published every evening except Sunday

R. L. FULTON, PROPRIETOR.

ALLEN C. BRAGG, BUSINESS MANAGER.

RATES OF SUBSCRIPTION:

Daily, one year (by mail).....$6 00
Weekly, one year (by mail)..... 2 00
Daily delivered by carrier to any part of Reno (per week)..... 25

RATES OF ADVERTISING:

Daily, one square for one month..... $2 50
Weekly, one square for one month.... 1 00
The above rates include both legal and commercial work.

FRIDAY.....SEPTEMBER 21, 1883

A PAYING PROPOSITION.

In a friendly conversation, a gentleman last week asked us if we really believed that ordinary advertising paid the purchaser. In the course of the discussion it was agreed by both sides that while there was no doubt much opportunity for waste, yet that judicious advertising is an actual necessity to any business. Of course, no one claims that a card in the paper will drag customers into a store and open their purses, but it is demonstrated daily that the man who spends a trifling percentage of his receipts in an attractive or curiosity producing way in some popular paper, gets a big return. If a man's expenses are a thousand dollars a month, say, the cost of advertising will hardly be more than two or three per cent. of that amount, and it may easily be believed that if he is selling ten thousand a month he can add a few hundred to it. If he does, he is not only adding to his profits, but is turning old goods into fresh ones. Advertising is a legitimate department of a man's business, and it should receive its due share of attention. The man who neglects it is making as great a mistake as he who forgets any other detail of his trade. Of course, it is only one department and all the others must be kept up also. A man's business must not be all advertising. He ought to keep his promises to the public and have as good goods and as low prices as he advertises. Even if his advertisement contains nothing new, it impresses those who see it favorably. Almost everyone who reads a paper year after year, comes to feel an interest in it, and a sort of sympathy, which extends to the other patrons of it. If they see a good ad. they say, "Well, that man wants business, and we better try him once. He must have a big stock and be doing a good business, or he could not afford to advertise so well." As Horace Greeley truly said, there is nothing so successful as success, and if the people are led to believe, either by printer's ink or other means, that the firm is enjoying abundant prosperity, a current sets that way right off. If, on the other hand, they see signs of hard times all around a place, they become coy at once and take it for granted that other folks have found it to their advantage to go elsewhere, and they follow. Besides all this, it helps a town to have a good paper which spreads over the country, and the man who patronizes it with no more selfish a motive than to help keep it up to a high state of perfection, often finds his generosity well rewarded. He may be casting his bread upon the water to find it after many days. It is the constant drop that wears the rock, and it is the constant repetition day after day for months and years that gives force to newspaper articles or advertisements and builds up a business. One of our most intelligent advertisers insists upon having his card in every day, and as near the same place in the paper as possible. The idea, too, that people do not read all parts of a paper is easily disproven. Nothing that goes into a paper escapes the public eye. There isn't a man in town but would squeal very quickly if a bit of scandal was published about him in the most ordinary type and put in the most obscure corner of the paper.

EDITORIAL NOTES.

General Gordon, better known as "Chinese" Gordon, the Englishman who put down the Tai Ping rebellion, writes to the New York *Herald* that war with France would result in an overthrow of the Tartar dynasty in China, which is intensely unpopular with its own subjects. In General Gordon's opinion, if the Emperor should leave his capital and go to Central China, there would be an insurrection and the soverign would be massacred. This accords with the opinion of the Shanghai *Herald*, which asserts that China dare not go to war with France for fear of a domestic insurrection.

The New York *Tribune* has been studying the business situation and is convinced that while there has been a cause for a depression of spirits, in the main there has been and is know no cause for alarm. It says that a large part of the current talk about dullness and uneasiness is floated to the surface by one kind or another of speculations. The volume of business outside of speculations has been and is large. The principal cause of trouble was over-confidence in the effects of the resumption of specie payments.

WESTERN DISPATCHES

[PRESS DISPATCHES TO THE GAZETTE.]

A Counter Decision.

SAN FRANCISCO, September 20.

In the case of the Hongkong Chinaman, claiming the rights of an English subject, before the United States Circuit Court to-day, Judge Field, of the Supreme Court, rendered a decision that the law was intended to apply to subjects of China only; that it made no difference whether laborers were subjects of England or not, the Act must be enforced against subjects of England, or of any other country, provided they were included by a proper construction of the law.

Fatal Effects of a Cold Wave.

GUAYMAS, Mex., Sept. 20.

The cold wave which recently swept over this city has had the immediate effect of producing more fatal results in respect to those down with the fever, although there is a decreasing number of new cases. The thermometer has risen to 94.

Loses His Pocket-book.

SAN FRANCISCO, September 20.

Charles A. Gillig, of the American Exchange, London, now visiting this coast, lost his pocket-book containing $3,500 in the Lick House, where he is staying, and he offers $1,000 reward for its return.

Still Another.

The Examiner this morning, states that S. W. Delacy, who recently sold the San Jose *Times*, has removed to this city, and will establish another paper, Democratic in politics.

FOREIGN DISPATCHES

[PRESS DISPATCHES TO THE GAZETTE.]

The Hatchet Buried.

ROME, September 21.

An enormous crowd witnessed the ceremonies attending the commemoration of the entrance of the Italian troops into Rome in 1875. Syndice, in an address, alluding to King Humbert's visit to Vienna, said the ancient enmity between Austria and Italy had changed to sincere friendship. Syndice then placed a wreath on the tomb of King Victor Emanuel.

A Neutral Officer.

LONDON, Sept. 20.

The American Consul at Canton has maintained a conciliatory attitude and remained aloof from the other foreign representatives. The Viceroy appreciating this fact, has visited the Consul and assured him that prompt arrangements will be effected regarding the American claims. It is rumored that Waddington thinks of resigning the French ambassador to Great Britian.

A Hearty Reception.

LONDON, September 21.

Gladstone landed at Gravesend yesterday, and was received by a large gathering of his supporters, including many prominent members of the liberal party, who presented him with an address. He was heartily cheered on his disembarkment, and he proceeded to London.

An I. O. O. F. Decision.

PROVIDENCE, R. I., Sept. 21.

In the Sovereign Grand Lodge of Odd Fellows this morning, the appeal of L. D. Friar, of California, from the action of the Grand Lodge of that State, in relation to the question whether members who became incapatiated by reason of old age, are entitled to benefits, or are subjects of donations as their necessities may require. The Grand Lodge of California took the latter view, and their decision was that the appeal be dismissed.

TELEGRAPHIC BREVITIES.

—The Massachusetts Prohibitionists have nominated Charles Almy for Governor.

—A new Masonic Temple at Peoria, Illinois, that cost $100,000, was dedicated yesterday.

—The Yantic left St. Johns, N. F., at 3 p. m., yesterday, with Lieutenant Garlington and party, bound for New York direct.

—It is said that C. C. Clark, Senator Mahone's political assessor, has levied, for political purposes, his third assessment of five per cent. on the wages of the employes at the Norfolk Navy Yard.

EASTERN DISPATCHES.

[PRESS DISPATCHES TO THE GAZETTE.]

The Education of the South.

LOUISVILLE, September 20.

In the Educational Convention to-day, 23 States and the District of Columbia were represented by an intelligent body of gentlemen representing every grade of public sentiment. The convention was called to order, when Congressman Wise of Kentucky offered the following preamble and resolution, which was referred to the committee on resolutions:

WHEREAS certain measures were pending before the last Congress of the United States which proposed an appropriation to be distributed among the several States, in aid of popular education, and whereas the measure provides that the distribution shall be made for a term of years upon a basis of illiteracy, and afterward upon the basis of school population, and whereas the measures referred to do not claim for the Federal Government the right to control education in the States, but provides simply for handing over the amount appropriated to the constituted authorities of the States, to be applied under State laws, and also to require the States to appropriate an amount eqnal to what they receive from Congress:

Resolved, That this convention does most heartily approve of the adoption of some measure of material legislation which shall embody the principles set forth in the foregoing preamble.

The discussion of the subject of Federal aid to education was then opened by the Rev. J. Livery of Virginia, agent of the Peabody fund, who, in a speech, held the convention's closest attention. In speaking of the South, he said: No people have ever accomplished so much in so short a time, with so many obstacles to surmount; yet illiteracy in the South is fearful; 30 per cent. of the white population, and 70 per cent. of negroes are illiterate. Even Kentucky has 43,000 illiterate white voters, 55,000 illiterate colored voters, and a similar condition exists in all Southern States. There are 1,350,000 illiterate voters in the South. What has been already done for the education of negroes is very encouraging in its results, and should stimulate greater efforts. The emancipation of the negroes has saddled the South with a greater burden than she can bear. The negroes pay but a small part of the taxes; they have ideas of future prosperity without effort on their part. They are deluded and misled by designing and wicked men, and are a prey of demagogues. Other foreign people come here voluntarily, while the nogroes come by a cruel compulsion, and their condition is like that of no other class. The speaker thanked God that slavery was abolished, but said the nation had freed the colored man and the nation must care for him.

Dennis Kearney's Mission.

CHICAGO, September 21.

A Philadelphia special says: A call has been issued for a convention for the Independent Labor party, to be held in this city January 12th. This party is the result of Dennis Kearney's visit to New York a few months ago. The labor organizations of the Pacific coast, over the signature of Burnett G. Haskell, editor of the San Francisco *Truth*, have sent a circular to the eastern trades' unions, warning them against the plans of Dennis Kearney, who is denounced as a tool of the railroads in the West. The circular is thought by the local labor leaders to be a scheme in the interest of Ben Butler for President. Kearney is expected in Philadelphia in a week, and he will try to complete the arrangements for the convention by organizing a branch of the party in this city, where he will remain until after the convention. The local unions in this city are considering a plan to defeat his scheme.

Jay Eye See on the Track.

BOSTON, September 20.

At the Mystic Park special meeting the announcement that Jay Eye See would attempt to beat his Providence record of 2:10¾, brought to the Park nearly 5,000 people. After the 2:29 class, Jay Eye See was given a warming up, making a mile in 2:31¾, and after two heats, the racer was brought for his trial; he took the first quarter in 33¼ and urged only by word of mouth, made the second quarter in 32¾ and passed the half mile in 1:06; the three-quarters was passed in 1:39. On the homestretch he was slightly urged by the jockey, and covered the mile in 2:11¾, the best time on the Mystic Park track.

The Two Cent Stamps.

WASHINGTON, Sept. 21.

The requisition upon the post office department by postmasters, for the new two cent stamps, are so large that the contractors are unable to supply the demand, and the department consequently is reducing the amounts called for in the requisitions.

A Little Rough on Joseph.

NEW YORK, September 20.

The *Sun* says: Joseph A. Donohoe, of the California banking firm of Donohoe, Kelly & Co., with his wife, came in on the steamship Servia from Europe Monday. They brought 27 good sized trunks with them, and declared to the Custom Inspectors that they contained no dutiable goods. They were permitted to take away 16 of the trunks. After an examination the other 11 were detained, and on being examined yesterday were found to contain dutiable articles to the value of $9,000.

The *Herald* says: The seizure room of the Custom-house, after the trunks were examined yesterday, looked like a bazaar for the sale of the costliest and daintiest articles. Delicate laces in every form, fichues, trimmings and so forth, silk and satin dresses, priest's vestment embroidered in gold, gold trimming by the piece, solid silver ware, parasols, Indian shawls, down quilts, silk hosiery, gloves, the finest embroidery, napkins and table-cloths, bric-a-brac and fancy goods of many sorts were among the profusion of rare and expensive objects which brightened the vault over which Custodian Trimble presides. The only articles which were regularly appraised yesterday were dresses which were found to be worth $2,000. The silver ware, church vestment and laces are next in value and are worth several thousand more.

Governor Murray on Mormonism.

CHICAGO, Sept 21.

Governor Murray, of Utah, is in town, and in speaking of the result following the practical application of the Emmunds bill, Murray said: It turned ont jnst as I expected; Congress would not take the bull of Polygamy squarely by the horns, for fear of doing the Mormons injustice, and consequently through a fear of doing wrong, it failed to do what was right. I believe the Commission has faithfully executed the terms of that statute, in the disfranchisement of Polygamists, but it had no effect upon the result. Not beyond twenty per cent. of the Mormons are Polygamists, but the remaining Mormons, or Monogamists, as they are called, are largely in excess of the Gentile population, and as they stand ready to do the bidding of the Mormon church, they can easily out vote the Gentiles, and control the election of the members of the Territorial Legislature. Is Mormonism on the increase? Yes, Mormon emigration into Utah is large and growing; probably the increase is in the proportion of three to one of the Gentiles. They are also settling in adjacent States and territories; in fact Mormonism is today, broader, deeper and stronger than ever before. It is aggressive in every sense of the word, and must be dealt with in an aggressive manner. The Governor further said that from Louisville he would go to Washington and make a written report on the condition in the Territory to the Secretary of the Interior.

Mashed on an Actress.

ST. LOUIS, September 21.

Just before the close of the performance at the Alhambra Variety Theater, on St. Charles street, last night Richard Whalen, a young man about 20 years of age, fired a shot from a revolver at Carrie Hart or Howard, one of the actresses of the place, and then blew his own brains out. Whalen, who was a salesman or traveling agent for Roderick & Bosum, of this city, is said to be mashed on the Howard girl, and shot at her because she wouldn't accept a present from him. Another story is, he recently lost considerable of his employers' money gambling in New Orleans, and was in great trouble; he had been drinking heavily, and killed himself in a fit of despondency.

New Rules For Checking Baggage.

CHICAGO, September 21.

At yesterday's session of the National Association of Baggage Agents, it was decided not to check parcels of less than 20 pounds weight. The committee on the checking system reported in favor of the ordinary reversible check, good either way between two points, for use between points on the same line; the joint reversible check for use between points on connecting lines, and special checks, with holder and paper tag, for marking destination, which it is believed will greatly simplify and cheapen the checking system.

Need Not Apply.

PROVIDENCE, Sept. 21.

The Odd Fellows refused to strike the word "white" from the constitution. Minneapolis was chosen for the next annual meeting.

NEW TO-DAY.

NEEDHAM'S

Furniture Store,

ON Virginia Street, near the Bridge.

New and Second-Hand Furniture

—AND—

The Agency for the Universal Perfect-Fitting Patterns. Call and examine. sep21tf

Subscribe for the

WEEKLY GAZETTE

MISCELLANEOUS.

AYER'S Sarsaparilla

Is a highly concentrated extract of Sarsaparilla and other blood-purifying roots, combined with Iodide of Potassium and Iron, and is the safest, most reliable, and most economical blood-purifier that can be used. It invariably expels all blood poisons from the system, enriches and renews the blood, and restores its vitalizing power. It is the best known remedy for Scrofula and all Scrofulous Complaints, Erysipelas, Eczema, Ringworm, Blotches, Sores, Boils, Tumors, and Eruptions of the Skin, as also for all disorders caused by a thin and impoverished, or corrupted condition of the blood, such as Rheumatism, Neuralgia, Rheumatic Gout, General Debility, and Scrofulous Catarrh.

Inflammatory Rheumatism Cured.

"AYER'S SARSAPARILLA has cured me of the Inflammatory Rheumatism, with which I have suffered for many years. W. H. MOORE."

Durham, Ia., March 2, 1882.

PREPARED BY

Dr. J. C. Ayer & Co., Lowell, Mass.

Sold by all Druggists; $1, six bottles for $5.

FIFTY CENTS PER WEEK

All Classes of Legitimate Advertisements Not Exceeding Six Lines Inserted in this Column for Fifty Cents Per Week.

For Sale or Rent.

A HOUSE and two lots on the south side of the river, east of the V. & T. track. House has five rooms, hard-finished, furnished or unfurnished. Apply to [se20tf] C. F. HARLEY.

Must be settled.

I HEREBY give notice that all accounts due M. Gulling or J. L. McFarlin, for blacksmithing or wagon-making, have been purchased by me and must be settled within 30 days [s18w4] L. WEBER.

On Account

OF the great eruption in Java I am selling 5-inch pipe for 20 cents per joint, or six joints for $1; 6-inch pipe at 25 cents, or 5 joints for $1. [s17tf] J. M. THOMPSON.

New England Restaurant.

FIRST-CLASS meals cooked in old-fashioned New England style at all hours. Family dinners served on Sunday at corner of North Virginia and Plaza streets. [s17] MRS. M. PEARL Prop.

The Singer.

ALL disinterested parties acknowledge the Singer Sewing Machine as the best manufactured—a full assortment is being sold by C. J. Brookins. Also organs, pianos and buggies. sep17-1w

Furniture.

IF you want a good bargain in new or second-hand furniture, you can get it at P. J. Toll's Furniture Store, corner 2d and Virginia streets, Reno. aug22tf

Millinery and Dressmaking.

WE ARE prepared to do dressmaking and all kinds of millinery work on the shortest possible time.

MESDAMES WINZELL & MERRILL. aug18tf

Pasture.

200 ACRES of good grass pasture at Glendale. MRS. J. A. BLASDELL. aug8

Horse Found.

ONE iron-gray horse with no brand came to my ranch on April 1, 1883. The owner is hereby notified to call, pay charges and take him away. aug8tf G. ULYATT.

For Sale.

ONE 5-year-old Durham bull (Bidleman stock), for sale cheap. aug8tf G. ULYATT.

Cool Off.

I AM delivering ice to families at ½ cent per pound. My ice is of the purest and best. Delivered daily at your doors. my28tf G. W. J. WILSON.

Vegetables.

I AM carrying a full stock of all kinds of vegetables and fruits, in season, including oranges, lemons, bananas, peas, pieplant, cabbage, potatoes, onions. Call. ja29tf E. C. LEADBETTER.

ASK FOR

UNION INDIA RUBBER CO.'S

PURE PARA GUM

Crack-Proof Rubber Boots and Coats.

BEWARE OF IMITATIONS

Be sure the boots are stamped

CRACK-PROOF

On the heel. Be sure of the

GENUINE GUM SPRING

On the foot and instep,

Which prevent their cracking or breaking. They will last twice as long as any others manufactured. For sale by all dealers.

All kinds of

Rubber Belting, Packing Hose, Springs Clothing, Boots, Shoes, Etc.

GOODYEAR RUBBER CO.

R. H. PEASE, JR. } Agents San Francisco
S. M. RUNYON, } aug4d&w3m

REMOVED.

NASBY'S BAZAAR has been removed from Virginia street

TO ONE DOOR EAST OF JOHN BOWMAN & BRO.

On Commercial Row.

NEW GOODS CONSTANTLY ARRIVING. aug27tf

THOMAS PRICE

Chemical Laboratory Assay, Office and Ore Floors,

24 SACRAMENTO, STREET, SAN FRANCISCO

Terms sent on application. apl6-1y

S. M. JAMISON & SON,

—Dealer In—

BOOKS, STATIONERY, PAPERS

MAGAZINES,

CIGARS TOBACCO, YANKEE NOTIONS

A. LINDLEY & CO.

A. LINDLEY & CO.,

THE LEADING HOUSE OF WESTERN NEVADA

For Everything in the Line of

GENERAL MERCHANDISE.

The Largest and Best Assorted Stock of GROCERIES that Has Ever been Carried by Any One Firm in the State.

HARDWARE, CROCKERY, TINWARE,
IRON PIPE AND FITTINGS,
IRON AND STEEL,
CUMBERLAND COAL.

MINING & MILL SUPPLIES OF EVERY DESCRIPTION.

JOBBERS' DEPOT FOR DAIRY PRODUCTS.

Our Facilities are such that you can buy CHEAPER from us FOR CASH than by sending below. Calland be convinced.

THE PALACE HOTEL.

THE PALACE

—IS—

RENO'S LEADING HOTEL.

—IT HAS—

Light Sunny Rooms,

RESTAURANT ATTACHED,

Fine Billiard Parlors

EVERY ATTENTION PAID TO GUESTS.

Polite and accommodating attendants in every department. The house is first-class throughout; is open day and night and every attention shown travelers.

jy6 PERKINS & WHITE.

KNOWLES & BAINBRIDGE

MANUFACTURERS AND DEALERS IN

Pieced and Stamped Tinware, Galvanized, Japanned and Agate Iron Ware.

STOVES AND RANGES.

TINNING AND PLUMBING A SPECIALTY.

Agents for Winthrop Portable Range

RENO, NEVADA. 21tf

WILLIAM GOEGGEL

LEADING JEWELER AND WATCHMAKER

BEST OF GOODS AND WORKMANSHIP AT LOWEST PRICES

The Carpenter's Steel Square and its uses, new and enlarged edition. Price of book, $1, with the California Architect and Building News; 1 year; sent to any address, for $2 50. Address Geo H. Wolfe, 240 Montgomery street, San Francisco. apr4-1y

W. R. STRONG, PRES'T. WILLIAMSON
P. E. PLATT.

W. R. STRONG & CO.,

COMMISSION MERCHANTS AND Seedsmen. Wholesale Dealers in Green and Dried Fruits, Honey, Nuts Canned Goods, Vegetables, General Merchandise

Correspondence solicited. Quotations furnished on application. Nos. 5, 7 and 9 St., Sacramento, Cal. n2tf

Reno Evening Gazette

FRIDAY.....SEPTEMBER 21, 1883

JOTTINGS.

Read Needham's ad. under "New To-day."

Four bars of bullion were shipped below to-day.

Mrs. A. H. Manning sent the baby some lovely flowers.

Four members of the California rifle team returned home this morning.

Two cars of California fruit were attached to the east-bound express to-day.

Sheriff Emmitt took the house-breakers, Wells and Peterson, to the State Prison this afternoon.

Kilo commercial and octavo note paper at Nasby's, 27 Commercial Row. Thermometer at 7, 9, 11, 1 and 3—52, 69, 72, 83, 81.

Supt. Klukead writes from Pyramid that there is oceans of water in their tunnel. This is regarded as a favorable indication.

John Hoy has been building himself a cane out of mountain mahogany. It was all done by hand and is a fine piece of work.

Call and examine the Fall stock of men's and boys' clothing at the Abrahams Bros. store. Anyone who will go ragged when a whole suit can be bought so cheap, ought to be arrested as a vag.

There is no let up to Jake Becker; you will always find his place of business neat, orderly and supplied with the best in the market. Just think of a dinner and a glass of Fredricksburg for 12½ cents. It is cheaper than going without your lunch.

The great secret of success in the hotel business is to know exactly what your guests expect, and then to be sure they are not disappointed. The managers of the Palace Hotel in Reno, have shown that they fully appreciate all the wants of the traveling public.

It is cheaper to sell your old style cooking stoves for old iron, and buy one of Knowles & Bainbridge's Westlake or Winthrop portable ranges, than it is to feed an old stove on wood that costs six dollars per cord. You can save the price of your range in one year.

The residents of that part of town are fortunate in having such a neat, well appointed and well kept grocery store as that of J. K. Everett, on the corner of Second and Sierra streets. Try some of his smoked beef cut by that patent shaving machine; a person without teeth can eat it comfortably.

If you will buy your dry goods of F. Levy & Bro., you will always be well-dressed and have a jingle in your pocket. By placing the coin in sight you will be convinced that it is cheaper to buy them there than to send away, and have your goods all jammed out of shape by coming through the mails.

The grocery firm of A. Lindley & Co. has determined to stop the habit of Renoites sending to California for their family groceries, and if you will make a careful examination of their prices and the quality of their goods, you will be convinced that it is cheaper to buy at home than to send your money where you will never see it again.

It has transpired that the man who won the wager the other day, on being able to pitch more hay by drinking beer, than another man who drank water, obtained his lager at the Pacific Brewery, George Becker proprietor. By calling at the Granite saloon, on Commercial Row, you can be accommodated with a schooner of this same kind of malaria antidote.

A man can come as near getting what he pays for at the wholesale and retail liquor store of Chielovich & Co., in Reno, as at any house of the kind this side the Rockies. They purchase all their goods from first hands, and are thereby able to give their customers the benefit of the profit usually made by the jobbers. So long as this house does business in this place, it is poor economy to send your money out of the State.

PERSONALS.

D. L. Bliss of Carson went below to-day.

H. M. Judge, a Carson attorney, went west this morning.

Mrs. B. F. Slater of Carson returned from a visit to California to-day.

Dr. Homer of Eureka was a passenger from below on this morning's express.

Antone Borges of Carson went below to-day on a visit to his parents, near Coloma.

Colonel Hardin, the Quin river cattle king, returned from below to-day on his way home.

United States Marshall Drew of San Francisco returned from Greenville last evening, and left for home to-day.

Not Wanted in the Family.

Dennis, of the *Times Review*, says: Beecher and John Taylor, President of the Mormon Church, were out riding together in Salt Lake City. That's all right. Uncle John might take Henry out in his carriage, but it's canteloupes to carrots that he didn't introduce the old man into any of his last half dozen family circles.

Blooded Sheep.

Robert Branton of Reno has two carloads of fine Shropshire and French merino bucks, purchased at the Sacramento fair, which he will ship this evening to Salt Lake.

FEEDING THE FIRES

How the Ravenous Maws of the Comstock Boilers are Fed.

VAST TRACTS OF TIMBER CLEARED OFF

Ingenious and Extensive Machinery Used in the Business.

When the Pine street Comstock mining-share holder receipts for his dividends or pays the assessment on his stock, he has but little idea of the labor expended in furnishing the material required to generate the steam for hoisting the ore from the depths, or to prospect for the hidden treasure he fondly expects to realize on. A visit to Marlette & Folsom's wood camp, at the north end of Lake Tahoe, would give him some conception of this immense industry. A GAZETTE representative spent a day or two at the camp recently, and here presents a few crude facts regarding this branch of

COMSTOCK MINING.

Marlette & Folsom employ, directly and under contract, about 350 men, besides a large number of horses and mules. Their operations are confined between the summit of the chain of mountains bounding the east shore of the lake, and the one running back from a point about four miles east of Hot Springs. Over 3,000 acres of heavily wooded land have been stripped during the past three seasons of 130,000 cords of wood and 3,000,000 feet of timber, by this firm alone. At the present time they are sending down about 400 cords per day. It is marvelous to see how cheaply and quickly they can clear a section of land, and it is very interesting to study the system of transportation which takes it to the furnace door. The wood is all, or nearly all, cut during the Winter and Spring months.

THE TREES ARE FELLED

And cut up into four-foot cuts—the length required. When on a side hill, steep enough to admit of it, these cuts are rolled into the canyon below, where they are split into wood and piled ready for measurement and transportation. Where the country is comparatively level, wagons are used to convey it to a convenient fluming place, but where it lies on excessively rough ground the wood is packed out by Mexicans and mules. In some places dry chutes are used to carry it down a steep, rocky gorge to where it can be handled. Some five or six miles back from the lake shore, and about half-way between the two summits spoken of above, the firm has dammed a mountain stream, where its waters are stored for Summer use. From this reservoir, a V flume runs to the shore of the lake, through which, together with its branches, the wood is all carried to the shore dump. The reservoir is at an altitude sufficient to enable the company to construct flumes on nearly every part of the land they are operating upon. About 20 miles of V flume are required to successfully handle the wood. It is moved about from place to place whenever it is found necessary. Six men with one horse will move about 1,600 feet per day.

MEN ARE STATIONED

At convenient distances along the line of flumes to keep jams from forming. When it comes too fast they pull out a few sticks with a pick made for the purpose, as it passes along. Gilman N. Folsom, one of the oldest and best lumber and woodmen on the coast, has immediate supervision. His long experience in similar work enables him to tell at a glance just where to run a flume to handle the wood advantageously, and keep the large army of men employed in moving the wood, at work where they can do the most good. Gen. Marlette occupies a part of his time in looking after the firm's interests, but a greater portion of his time is occupied in other matters. Chip Smart,

AN EXPERIENCED LUMBERMAN,

Acts as foreman, and is a valuable man to the company. The company keep a supply store on the lake shore. This branch of the business is in charge of Ernest Folsom, the bright young son of G. N. When the wood is delivered on the lake shore, Marlette & Folsom have done with it. It belongs then to the

SIERRA LUMBER & FLUME CO.

This enterprising corporation has constructed a narrow guage railroad from the main dump to their mills and incline, about two miles in length, over which they haul all the wood cut by Marlette & Folsom. The cars used, are conveniently arranged for hauling the wood. Each car holds 1½ cords—½ of a cord on a side. The incline used for conveying the wood from the lake shore to the flume, is 4,000 feet long, and the rise is 1,800 feet. On the side of the hill above, a stationary engine is located. The engine house is built over a mountain of granite, and this furnishes a natural foundation for the immense engine. A simple cog gearing runs a horizontal shaft 8 inches in diameter, at the end of which is a heavy cast-iron wheel 12 feet in diameter, just below this is another wheel, a little smaller, for the cable. These wheels are located between the double tracks of the incline, and the smaller one is a safe guard to prevent the main cable from slipping. The cable runs down the center of each track. Grooved sheaves keep it from the ground. It is 8,000 feet long and 1½ inches in diameter. It runs from the engine above, down and around another pulley at the foot of the hill. Four loaded cars are sent up one track, while four empties come down the other at one and the same time. The loaded cars are run on to the track every four minutes. Each car is provided with a

WROUGHT-IRON CLUTCH,

At the rear, and when the load is ready the clutch grasps the cable, and starts up the track, when near the top, the car dumps itself by an ingeniously arranged lever, which governs the fastenings. To run the incline requires the service of an engineer, fireman and two car tenders. It takes about 20 minutes for a car to reach the top. When the wood is dumped it is quickly landed in the flume and run to Lake View, eight miles distant, when it is taken to Virginia by the V. & T. To get over the summit, a tunnel, over a mile in length, was made through the mountain. The engineering was done by General S. H. Marlette, and is said to be the finest work ever accomplished in that line on the coast. The work carried on by this company would astonish, even those who think themselves well acquainted with

COMSTOCK MINING

And its auxiliaries. Captain J. B. Overton, a gentleman of large experience in such work, and a thorough business man in every sense, is Superintendent of all the Sierra Lumber, Wood and Flume Co.'s business. To his clear judgment and business push, must be given the credit for the successful carrying out of one of the most gigantic and important wood and lumber enterprises ever inaugurated on this coast. Captain Overton is a man of large affairs, and he wastes no time in looking after the many branches of business entrusted to him. His plans seem to be always matured and he knows just how to go to work to carry them out. He is never obliged to "stop to consider" when men or machinery are idle. His orders are given in comprehensive language, in but few words and must be followed to the letter. It would seem almost impossible for anyone to have control of so large an industry, and not make mistakes, but he seems to be the "right man in the right place," for he seldom, if ever, is found on the wrong side of any question looking to the interest of his company.

EVERY DETAIL OF THE BUSINESS

Is submitted to him, and the situation readily grasped and decided. The company own large tracts of timber land, not only on the lake, but all along the Truckee River and its tributaries. They contemplate constructing mills on the Truckee the coming season. A year or two more and their possessions in the immediate vicinity of Lake Tahoe will be denuded of every tree of any value for wood or lumber.

It seems like vandelism to strip the shores of the lake of its beautiful forests, but the "woodman's axe" will soon clear the lands of all that nature has so bountifully supplied. Yerington, Bliss & Co., are carrying on equally as large a business as is the P. W. L. & F. Co., and in five years more, at the rate the work has been going on, the shores of the lake will be but barren and unsightly mountains.

A Heavy Sentence.

Judge Boardman sentenced the two house breakers from Thomas Canyon this morning at 10 o'clock. He said that he thought it best to separate them as they came out, as Peterson is the elder and would be likely to make mischief for both if they came out together. He gave Peterson three years and Wells two. As they both plead guilty, which is usually supposed to reduce the punishment one half; the crime must have been considered no small one.

A Spanish Interpreter.

A genteel appearing Chinaman about 60 years of age, by the name of Go Doc Lung, and an interpreter for the Spanish Consulate in San Francisco, passed east this morning on his way to New York. He could speak but a few words of English, but carried a letter from Consul Fred Bee, setting forth the above facts.

Notice of Meeting.

The Chautauqua class will meet Saturday evening at 7½ o'clock P. M., at the office in the residence of Mr. Leete, to organize for the class work of 1883-1884. A full attendance is requested.

Reduced the Assessment.

E. Black Ryan returned from Lyon county this morning. He says the Commissioners of that county reduced the assessment on the Central Pacific track to $10,000 per mile.

A Celestial Doctor.

Dr. Long Hon Nam, Chinese physician of San Francisco, Cal., was cured of rheumatism by the great pain-conquerer, St. Jacobs Oil, and says it is a wonderful remedy.

THE WHITE HOUSE.

ABRAHAMS BROTHERS

—OF THE—

WHITE HOUSE

—ARE THE—

Leading Clothiers of Nevada.

A Larger Stock and Better Assortment

Of All Kinds of First Quality of

FOREIGN AND DOMESTIC CLOTHING.

And Furnishing Goods

Than can be found between San Francisco and Omaha.

For the Most Reliable and Fair Dealing, Go to the

WHITE HOUSE.

sept19d&wtf

HOW TO SPOIL CHILDREN.

A Few Sensible Hints Concerning School Government.

1. Be suspicious of all their motives.

2. When fighting occurs among your pupils, punish all engaged in it with equal severity—the timid boy who was forced into it in self-defense as severely as the lubberly schoolyard bully who picked the fight for the avowed purpose of whipping him.

3. Never seem to believe a pupil unless you know his statement to be true. Regard all as liars, and you will soon succeed in making many of them so.

4. When requests are sent you from parents, no matter how reasonable they may be, don't grant them if you can avoid it. Give the children to understand that for good and sufficient reason you have suspended the old Jewihs rule: "Honor thy father and mother." Nothing adds so much to your importance in the eyes of your school as to be able to disregard the wishes of your parents.

5. Be constantly on the watch to find something in your pupil's personal peculiarities that you can ridicule. You can well afford to wound the feelings of a child in this way for the sake of the boisterous laugh it will cause among others.

Saved His Skin.

A solid built settler from an outside precinct drove in this morning just as the train went steaming out, and his team acted pretty badly, trying to get up on the pavement where a group of citizens were standing. One of them yelled, "Hold them horses, you damned old fool." The driver paid no attention, but drove across the street and hitched his team carefully and then walked back. Singling out the man who had shouted to him, he said, "What was that you called me a minute ago." The man stammered out something to the effect that he didn't notice just what he said. The country jake said, impressively, "Didn't you call me an old fool?" The town jake looked him up and down, sized his big, bony fist and thought his time had come, but he braced up and said cheerfully, "I believe I did but I think I overrated you." "Oh, well," said Jakey, "that's all right. I didn't know what you meant at first." So they all took a drink.

His Final Sleep.

A dispatch from Pioche, dated September 18, says: News comes this morning that at 5 o'clock yesterday afternoon George Weed, night foreman at the Day mine, was found in a dying condition from an overdose of laudanum. He was in the habit of taking the drug, and is supposed to have accidently taken too much, and died from its effects at 10 o'clock last night. He was a pioneer settler of Eastern Nevada, and was well known throughout the State.

Smothered by Bad Air.

Christopher Boyson, a native of Denmark, aged 36 years, was smothered by bad air in the Oswego mining shaft at Secret Ravine, near Eureka, last Tuesday.

St. JACOBS OIL

TRADE MARK

THE GREAT

GERMAN REMEDY

FOR PAIN.

CURES

Rheumatism, Neuralgia, Sciatica, Lumbago, Backache, Headache, Toothache, Sore Throat, Swellings, Sprains, Bruises, Burns, Scalds, Frost Bites, AND ALL OTHER BODILY PAINS AND ACHES.

Sold by Druggists and Dealers everywhere. Fifty Cents a bottle. Directions in 11 Languages.

THE CHARLES A. VOGELER CO., (Successors to A. VOGELER & CO.) Baltimore, Md., U. S. A.

AN ATTRACTIVE PLACE

Having just received one of the finest stocks of Men's and Boys' Clothing, Gents.' Furnishing Goods, Hats, Caps, Boots and Shoes ever brought to this State, I invite my friends and the public generally to give me a call. My prices are lower than ever, and my patrons are sure to be well pleased. Great Bargains in dull times is what we all want. Call at my store and be convinced.

M. NATHAN

VIRGINIA STREET, RENO, NEVADA

aug25

Removal! Removal!!

REMOVAL!!!

ON or about the 15th day of September, the well-known and

Reliable Jewelry Establishment

—OF—

I. FREDRICKS

Will move from present location on Commercial Row to

VIRGINIA STREET,

In Barnett's Blocks,

(Four Doors from Commercial Row),

And will be pleased to have his many friends and patrons call and examine his elegant stock of

Watches, Clocks and Jewelry

Of Every Description.

I. FREDRICK.

H. DAVIS & SON

NO. 17 COMMERCIAL ROW, RENO

—DEALERS IN—

IMPORTED & DOMESTIC CIGARS

TOBACCOS, CIGARETTES,

MEERSCHAUM GOODS,

PIPES, NOTIONS, ETC

And, in fact, everything pertaining to a first-class cigar and tobacco store.

n29tf

Guard and protect your health, make use of that true and efficient tonic medicine, Brown's Iron Bitters.

FURNITURE.

I HAVE REMOVED MY FURNITURE business to the

COR. VIRGINIA & SECOND STREETS,

And would respectfully call the attention of my patrons, and all who desire

New and Second-hand Furniture

To call and examine my stock to secure bargains and satisfaction in purchasing furniture and household goods.

aug22tf P. J. TOLL.

S. BEEMER

Undertaker.

Is prepared to take charge of all Undertaking business, from the highest to the lowest style. His reputation is a guarantee that everything will be conducted in the finest manner.

Leave orders at Neale's or Needham's urniture store aug9tf

F. LEVY & BRO.

CARPETS!

Carpets, Carpets,

OIL CLOTHS, WINDOW SHADES,

AN IMMENSE STOCK

Just Received at

F. LEVY & BRO.

ISAAC BARNETT.

Announcement Extraordinary!

A BENEFIT

FOR THE PUBLIC AT LAST.

WE WILL COMMENCE OUR

Great Semi-Annual Clearance Sale

On the 6th Day of August.

Let Everybody be Prepared.

THIS IS NOT A FARCE, AS THE FOLLOWING PRICE LIST WILL TESTIFY.

Wash Poplins @ 12½c.
Pacific Fancies @ 16½c.
do do extra quality @ 20c
Pongee designs @ 25c.
44 inch Camels Hair @ 60c.
44 inch all Wool Serge @ 90c.
44 inch suitings @ 75c.
44 inch Silk Cashmere from 75c.
Colored do extra fine @ 80c.
Black Silks and Satins, Brocade Watered Silks greatly reduced.
Domestic Goods in Flannels, Cloths, etc., offered at special bargains.

Carpets, Oil Cloths, etc., at very low figures.

And remember fancy articles marked down at cost.

We cannot enumerate all the goods reduced, as space will not permit. All I ask is for you to call in and be convinced.

First Come First Served, so come early if you want to secure Bargains.

Remember this Sale is Imperative.

Everything is Reduced down to Bedrock, and that this Sale will be for CASH ONLY and will last but 30 days.

Respectfully,

aug6 ISAAC BARNETT.

PATRONIZE DIRECT IMPORTATION.

The above well known brand has been analyzed by the most prominent chemists and pronounced by all to be

Free from Any Adulteration and

HIGHLY RECOMMENDED

By the medical faculty for medicinal and family purposes. Orders in wholesale taken to be shipped direct from the distillery.

FOR SALE BY THE GALLON, BOTTLE OR CASE

—BY—

A. LINDLEY & CO.,

Sole Agent for Reno and entire vicinity.

ly19dw

MISCELLANEOUS.

THE

NEW SHERRITT HOUSE

FRONT STREET,

TRUCKEE,

CALIFORNIA,

IS NOW OPEN.

JAS. SHERRITT

PROPRIETOR.

The Finest Hotel East of Sacramento and West of Chicago.

Board and Lodging $7 to $10 per Week, According to Room.

SINGLE MEALS, THREE BITS.

A FIRST-CLASS BAKERY

In connection with the Hotel. Also

SALOON and BILLIARD ROOM,

Where the Finest Brands of

WINES,

LIQUORS,

CIGARS

AND BEER

Can always be obtained.

Only One Minute's Walk from C. P. Passenger Depot.

OPEN ALL NIGHT.

jy27sept6

DR. LIEBIG

Dispensary Cor. Geary and Mason Sts., San Francisco Cal.

THE COLLEGIATE INstitute for the cure of special diseases and so-called incurable chronic diseases. **Dr. Liebig's German Invigorator** is positively guaranteed to cure nervous and physical debility, **seminal Weakness, Lost Manhood, Spermatorrhea, Loss of Energy, Ringing and Dizziness in the Head, Meanesholia, Hopeless Feelings, Prostatorrhea,** and all the results of youthful imprudence and excesses of mature years. **The Decoor, a regular college physician from Europe,** will agree to forfeit **one thousand dollars** for a case the **Invigorator** will not cure under special treatment and advice. The reason so many cannot get cured of Weakness and the above diseases is owing to a complication called PROSTATORRHE, which requires peculiar treatment.

Dr. Liebig's Invigorating No. 2 is the only positive cure for **Prostatorrhea.** Price of either Invigorator, $2 per bottle; six for $10. Sent to any address on receipt of price, or C. O. D. Responsible persons can pay when cured. Strictest Secrecy Maintained. Patients cured at home. Dr. Liebig's Dispensary has an Elegant Drug Store in its building.

Too frequent evacuations of the Bladder and Ropy sediment in urine are symptoms of Secondary Seminal Weakness and Prostatorrhea. Complaints readily yield to the Dr. LIEBIG TREATMENT.

Ordinary Cases.—Any recent case of special or private diseases cured for $10. Remedies sufficient to cure will be promptly sent, with full directions and advice, on receipt of $10. All packages are securely covered from observation.

Invigorator samples Free.

To prove the wonderful power of the GREAT GERMAN INVIGORATOR a 2 bottle of either number will be sent free of charge. Persons ordering a free bottle will only have to pay expressage on delivery.

Most Powerful Electric Belts Free to Patients. Consultation, Examination and advice free and private. Call or write.

DR. LIEBIG & CO., 40 Geary St. Private Entrance, 405 Mason St., S. F.

T. K. HYMERS,

(Successor to Hymers & Comstock), propr

TRUCKEE

LIVERY FEED AND SALE STABLE

Horses, Buggies and Saddle Horses

TO LET AND BOARDED

By the day, week or month. Terms to suit the times. A fine set of scales has been added to the stables and the stock corrals put in first-class condition. Hay, cattle, horses or hogs correctly weighed and certificates given.

T. K. HYMERS.

HEARSE TO LET.

17tf

S. M. JAMISON & SON,

—Dealer In—

BOOKS, STATIONERY, PAPERS MAGAZINES,

CIGARS TOBACCO, YANKEE NOTIONS

MISCELLANEOUS.

THE GREAT ENGLISH REMEDY

Is a never-failing Cure for Nervous Debility, Exhausted Vitality, Seminal Weakness Spermatorrhœa Lost Manhood Impotency, Paralysis, and all the terrible effect of Self-Abuse or youthful follies and excesses in maturer years, such as Loss of Memory, Lassitude, Nocturnal Emission, Aversion to Society, Dimness of Vision, Noises in the Head; the vital fluid passing unobserved in the urine, and many other diseases that lead to insanity and death.

DR. MINTIE will agree to forfeit **Five Hundred Dollars for a case** of this kind the **VITAL RESTORATIVE** (under his special advice and treatment) will not cure, or for anything impure or injurious found in it. **DR. MINTIE** treats all Private Diseases successfully without mercury **Consultation Free.** Thorough examination and advice, including analysis of urine, $5 00. Price of **Vital Restorative**, $2 00 a bottle, or four times the quantity, $10 00; sent to any address upon receipt of price, or C. O. D., secure from observation, and in private name if desired, by

A. E. MINTIE, M. D.
11 Kearney Street, San Francisco, Cal

SAMPLE BOTTLE FREE!

Will be sent to anyone applying restating symptoms, sex and age. Strict secrecy in regard to all business transactions.

DR. MINTIE'S KIDNEY REMEDY NEPHRETICUM cures all kinds of Kidney and Bladder Complaints, Gonorrhœa, Gleet Leucorrhœa. For sale by Osburn & Shoemaker druggists, $1 00 a bottle, six bottles for $5 00

DR. MINTIE'S DANDELION PILLS are the best and cheapest DYSPEPSIA and BILIOUS cure in the market. For sale by Osburn & Shoemaker jan2-1y-d&w

THIS GREAT

Strengthening Remedy and Nerve Tonic

Is the legitimate result of over 20 years of practical experience, and CURES WITH UNFAILING CERTAINTY Nervousness, physical debility seminal weakness, spermatorrhœa, prostatorrhœa, impotency exhausted vitality, premature decline and **LOSS OF MANHOOD, in all its complications, and from whatever cause produced.** It enriches and purifies the blood; strengthens the nerves, brain, muscles, digestion, reproductive organs and physical and mental faculties. It stops any unnatural debilitating drain upon the system, preventing any involuntary losses, debilitating dreams, seminal losses, with the urine etc., so destructive to mind and body. It is a sure eliminator for KIDNEY AND BLADDER COMPLAINTS. It contains no injurious ingredients. **To those suffering from the evil effects of youthful indiscretions or excesses, a speedy, thorough and permanent CURE IS GUARANTEED.** Price, $2 50 per bottle, or five bottles for $10. Sent secure from observation to any address upon receipt of price, or C. O. D. To be had only of

DR. C. D SALFIELD
216 Kearney street, San Francisco, Cal.

Consultation strictly confidential, by letter or at office FREE. For the convenience of patients and in order to insure perfect secrecy I have adopted a private address, under which all packages are forwarded.

TRIAL BOTTLE FREE!

Sufficient to show its merit, will be sent to anyone applying by letter, stating his symptoms and age. Communications strictly confidential. declidawly

DR. SPINNEY

NO. 11 KEARNEY STREET,

San Francisco, Cal.

Treat all Chronic and Special Disease

YOUNG MEN

WHO MAY BE SUFFERING FROM the effects of youthful follies or indiscretion, will do well to avail themselves of this, the greatest boon ever laid at the altar of suffering humanity. Dr. SPINNEY will guarantee to forfeit $500 for every case of Seminal weakness or private disease of any kind or character which he undertakes and fails to cure.

MIDDLE-AGED MEN.

There are many at the age of thirty and sixty who are troubled with too frequent evacuations of the bladder, often accompanied by a slight smarting or burning sensation and a weakening of the system in a manner the patient cannot account for. On examining the urinary deposits a ropy sediment will often be found, and some small particles of albumen will appear, or the color will be of a thin milkish hue, again changing to a dark and torpid appearance. There are many men who die of this difficulty, ignorant of the cause, which is the second stage of seminal weakness. Dr. S. will guarantee a perfect cure in all such cases, and a healthy restoration of the genito-urinary organs.

Office Hours—10 to 4 and 6 to 8. Sundays from 10 to 11 A. M. Consultation Free. Thorough examination and advice $5.

P. S. For private diseases of short standing a full course of medicines sufficient for a cure, with necessary instructions, will be sent to any address on receipt of Ten Dollars. Call or address

DR. SPINNEY & CO.,
No. 11 Kearney Street, San Francisco.
jan2-d&w

PENSIONS TO ALL

soldiers and sailors who were disabled by wounds, disease, accident or otherwise, the loss of a toe, piles, varicose veins, chronic diarrhœa, rupture, loss of sight, (or partially so), loss of hearing, falling back of measles, rheumatism, any disability, no matter how slight, gives you a pension. **New and Honorable Discharges obtained.** Widows, children, mothers and fathers of soldiers dying in the service or afterwards, from disease contracted or wound received while in the service, are entitled to pension. Rejected and abandoned claims a specialty. **Bounty, Back Pay and Horse Claims Collected.**

INCREASE YOUR PENSION

A pension can be increased at any time when the disability warrants it. As you grow older the wound has gradually undermined the constitution, the disease has made you more helpless. In some manner the disability has increased; so apply for an increase at once.

Land and Patent Claims Solicited.

My experience and being here at headquarters enables me to attend promptly to all claims against the government. Address, with stamp: M. V. TIERNEY,
may16tf Box 485, Washington, D. C.

J. S. GATTMANN — C. WILSON

GATTMANN & WILSON,

SUCCESSORS TO ROTHFIELD BROS

—IMPORTERS AND DEALERS IN—

Fancy and Staple Dry Goods

601 J STREET, SACRAMENTO.

Particular Attention paid to Orders.

Samples Sent Free.

P. O Box 91. aug14-1m

MISCELLANEOUS.

HALL'S

Vegetable Sicilian

HAIR RENEWER

was the first preparation perfectly adapted to cure diseases of the scalp, and the first successful restorer of faded or gray hair to its natural color, growth, and youthful beauty. It has had many imitators, but none have so fully met all the requirements needful for the proper treatment of the hair and scalp. HALL'S HAIR RENEWER has steadily grown in favor, and spread its fame and usefulness to every quarter of the globe. Its unparalleled success can be attributed to but one cause: *the entire fulfilment of its promises.*

The proprietors have often been surprised at the receipt of orders from remote countries, where they had never made an effort for its introduction.

The use for a short time of HALL'S HAIR RENEWER wonderfully improves the personal appearance. It cleanses the scalp from all impurities, cures all humors, fever, and dryness, and thus prevents baldness. It stimulates the weakened glands, and enables them to push forward a new and vigorous growth. The effects of this article are not transient, like those of alcoholic preparations, but remain a long time, which makes its use a matter of economy.

BUCKINGHAM'S DYE

FOR THE

WHISKERS

Will change the beard to a natural brown, or black, as desired. It produces a permanent color that will not wash away. Consisting of a single preparation, it is applied without trouble.

PREPARED BY

R. P. HALL & CO., Nashua, N. H.

Sold by all Dealers in Medicines.

FOR ALL THE FORMS

OF

Scrofulous, Mercurial, and Blood Disorders,

the best remedy, because the most searching and thorough Blood-purifier, is

Ayer's Sarsaparilla.

Sold by all Druggists; $1, six bottles, $5.

PACIFIC LUMBER & WOOD CO

POSTOFFICE ADDRESS: BOCA, CAL.

LOCATION OF MILLS: CLINTON, CAL

ALL KINDS OF

Common Lumber

Ceiling & Flooring

Bevel Edge and

Rustic Siding, Clear

and Dressed Lumber

Railroad Ties

ancy and

Common Pickets

Mouldings, Casings

Brackets etc etc

etc

LUMBER.

WASHOE MILL & LUMBER CO.

(SUCCESSORS TO C. A. BRAGG & CO.,)

PLANING MILL AND BOX FACTORY

—DEALERS IN—

Redwood and Oregon Lumber, Doors, Sash, Blinds, Mouldings, Brackets, Laths, Pickets, Pine and Redwood Shingles and Shakes, Fencing and Fence Posts. Stove Wood and Slabs.

ORDERS for BOXES

AND ALL KINDS OF MILL WORK

Promptly attended to. Office, Third street, opposite C.P.R.R. Branch yard, cor. Third and Ralston streets, western addition; telephone connection. WM. HENRY,
may2 Manager.

D. DEBERNARDI & CO.,

308 AND 310 K STREET, SACRAMENTO, CAL.

General Commission Merchants

—AND—

WHOLESALE DEALERS

—IN—

Tropical, California and Oregon Fruit, Nuts, Produce, Butter, Poultry, Eggs, Honey, Vegetables, Fish, Oysters, etc.

WE DO NOT TRAVEL, AS THE heavy expense must somewhere fall upon the goods, and as it is to the mutual interest of buyer and seller to avoid unnecessary expense we ask that if we do not trouble you by calling upon and importuning you to buy when you want nothing, that when you are in want of goods you will please send your orders direct to us, either by mail or telegraph, and we pledge our best efforts to fill them as satisfactorily, both in quality and price, as if selected in person. 2jun2m

CANDY

CANDY

CANDY

Send $1, $2, $3, or $5 for a retail box by express, of the best candies in America, put up in elegant boxes and strictly pure. Suitable for presents. Express charges light. Try it once Address

C. F. GUNTHER,
CONFECTIONER,
CHICAGO..... ILL

GENERAL NOTES.

The Jews of Vienna have an industrial school, in which children of their race are taught the mechanical and artisan trades. It has already turned out 1,500 skilled mechanics. Last year the school had over 250 pupils, of whom 40 were learning to be carpenters or cabinet makers, 65 blacksmiths, 60 shoemakers, 25 turners of wood and metal, and 40 whitesmiths. Others are being trained as wheelwrights and designers.

General Beauregard in the New York World of Wednesday pays a handsome tribute to Butler. The World says that it will be appreciated by every Southerner, and it will go far towards removing some of the prejudice which exists in certain quarters of the South against the Massachusetts chieftain. In fact, if Butler insists on being a candidate for the Presidency we do not see how Beauregard can avoid lending him his influence.

Not long ago an item went the rounds of the press stating that the Adjutant-General of the United States army had sent circulars to the Adjutant-Generals of the different States asking in how short a time the militia could be prepared for active campaign service, and in event of an emergency, how large a force could be put into the field? General Cosby, of California, thought it strange that he had never received such a circular, and wrote to Adjutant-General Drumm. In reply he lately received a letter stating that there is not a particle of truth in the news paper statement, as no such circular has been issued or is contemplated.

Furze is the name of a new grass about to be introduced in the United States to take the place of alfalfa and other coarse hay. It is said to suit itself to all kinds of soil or exposure, growing six to eight feet high in good soil and from one to two feet in hard dry soil. It is cultivated extensively in Great Britain for fodder, and flourishes on salt marshes and hillsides, apparently useful for no other purpose. All kinds of stock eat it readily, green or dry. It is claimed for this grass that it will grow readily upon the hills and sagebrush plains of Nevada, and remain green all Summer without the aid of water. Stock growers ought to give the grass a trial. The expense would be trifling and may afford good pasturage where nothing but worthless weeds and sagebrush now grow.

Of the appropriations of $100,000,000 for the payment of pensions for the fiscal year ended June 30th $30,000,000 remained unexpended, and was re-appropriated for the present fiscal year, making the sum available for expenses of the Pension Bureau about $125,000,000. Commissioner Dudley expresses the opinion that there will be another large surplus at the end of the present fiscal year. In that event he will ask to have the surplus re-appropriated, and expects to be able to considerably reduce the amount required for the fiscal year beginning July 1st, 1884. The Commissioner says that, notwithstanding the probable expenses and this large surplus, the number of pension claims passed upon the present year will show a large increase over last year, and he attributes the saving to the character of the cases and the efficiency of the examiners. Commissioner Dudley is also of the opinion that he will be enabled to reduce the number employed in the Pension Bureau from 1500 to 1250.

When Ladies are Attractive.

All ladies know their faces are more attractive when free from pimples. Parker's Ginger Tonic is popular among them, because it banishes impurities from blood and skin, and makes the face glow and sparkle with health.

N. & O. R. R.

THE NEVADA AND OREGON RAILROAD

IS NOW IN OPERATION

Thirty-One Miles Northward from Reno to Oneida,

For the transportation of Mail and Express, Passengers and Freight, connecting with Meylert's stages for Quincy and Susanville and adjacent country.

Trains leave Reno at 7:15 A. M. Returning arrive at 6:30 P. M.
sept1tf W. F. BERRY, Manager.

THE BALDWIN,

THE LEADING HOTEL.

On the American plan.

Costing over $3,500,000 in its construction and furnishing.

The Baldwin is the most elegantly appointed hotel in the world.

Eight lines of street cars pass its doors.

Hotel coaches and carriages in waiting at all steamer and hotel depots.

Special accommodations for families and large parties.

Prices the same as at other first-class hotels—$2.50 to $3 per day.

H. H. Pearson, Proprietor
(formerly proprietor of the Cosmopolitan.)
Brush Bardenbergh, Chief Clerk.
jan1tf M. A. French, Cal

MISCELLANEOUS.

PARKER'S

HAIR BALSAM

The best and most economical hair dressing, and made from materials that are beneficial to the hair and scalp. Parker's Hair Balsam is highly esteemed everywhere for its excellence and superior cleanliness.

It Never Fails to Restore the Youthful Color and lustre to gray or faded hair, is elegantly perfumed and is warranted to remove dandruff and itching of the scalp, & prevent falling of the hair.

50c. and $1 sizes, at dealers in drugs.

PARKER'S GINGER TONIC

A Superlative Health and Strength Restorer.

If you are a mechanic or farmer, worn out with overwork, or a mother run down by family or household duties try PARKER'S GINGER TONIC.

If you are a lawyer, minister or business man exhausted by mental strain or anxious cares, do not take intoxicating stimulants, but use Parker's Ginger Tonic

If you have Consumption, Dyspepsia, Rheumatism, Kidney or Urinary Complaints, or if you are troubled with any disorder of the lungs, stomach, bowels, blood or nerves, you can be cured by PARKER'S GINGER TONIC. It is the Greatest Blood Purifier **And the Best and Surest Cough Cure Ever Used.**

If you are wasting away from age, dissipation or any disease or weakness and require a stimulant take GINGER TONIC at once; it will invigorate and build you up from the first dose but will never intoxicate. It has saved hundreds of lives; it may save yours.

HISCOX & CO., 163 William St., New York. 50c. and one dollar sizes, at all dealers in medicines.

GREAT SAVING BUYING DOLLAR SIZE.

FLORESTON

Its rich and lasting fragrance has made this delightful perfume exceedingly popular. There is nothing like it. Insist upon having FLORESTON COLOGNE and look for signature of

Hiscox & Co.

on every bottle. Any druggist or dealer in perfumery can supply you. 25 and 75c. sizes.

LARGE SAVING BUYING 75c. SIZE.

COLOGNE.

HUNTINGTON'S

OSCILLATING STAMP MILL

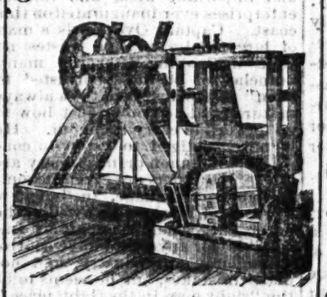

IT HAS

No Stems, Cams, Nor Tappets,

—AND—

Adapts itself to the Wear of the Shoes and Dies.

—FOR—

SIMPLICITY DURABILITY ECOMOMY

I exceeds anything ever presented the public,

—AND WILL DO—

THE WORK OF FIVE STAMPS

—WITH—

ONE FOURTH THE POWER

PRICE:

1,200-lb Hammer $600 00
850-lb Hammer $500 00

F. A. HUNTINGTON,

153 & 145 Fremont St, San Francisco

ALLEN C. BRAGG,

Reno, Nev., agent for State of Nevada

THE LAKE HOUSE.

THIS EXCELLENT HOSTELRY IS undergoing a thorough renovating.

New Furniture will Take the Place of the Old.

EVERY ATTENTION IS PAID TO GUESTS.

THE TABLE

Is loaded with all the delicacies as well as substantials.

Terms reasonable.
sept1tf M. C. LAKE, Proprietor.

DRAYAGE AND express business promptly attended to.

PIANO MOVING

A SPECIALTY.

Leave orders at Martin & Augustine's or E. Meyer's cigar store.

J. F. AITKEN

CAPITAL WOOLEN MILLS.

IMPORTANT TO MERCHANTS.

The Capital Woolen Mills has a Large Supply of Cloth

For Railroad Men's Uniforms, and Cloths of all Kinds and Descriptions; also blankets of all grades, and will supply the trade at the

LOWEST PRICE.

Send for Samples and Rules for measurement or call at our store.

All Orders Promptly Attended to.

No. 822 J Street, Sacramento.

jy2

GAZETTE JOB OFFICE.

It Doesn't Require Much of a Man

To See that the

GAZETTE OFFICE

—CAN—

DISCOUNT THE COAST

—ON—

JOB WORK.

It has Cheap Rent, Cheap Water Power, the Best of Skill and Buys all Goods at the Factory for Cash.

LET US BID ON YOUR WORK

It Doesn't Require Much of a Man

CLUB RATES.

THE

RENO WEEKLY GAZETTE

WILL BE SENT

FOR ONE YEAR

WITH THE

Weekly Bulletin	$3 00
Semi-Weekly Record-Union	3 00
The Housekeeper	2 75
Harper's Publications	4 50
Chicago Weekly News	2 75
Farmer's Review	3 00
Argonaut	4 50
Californian	4 50
Chicago Field	4 00
Chicago Mining Review	3 00
Sacramento Weekly Bee	3 00
San Francisco Chronicle	3 00
Greenville Bulletin	4 00
North American Review	5 00
True Fissure	$5 00
Iowa Farmer	3 00
Breeders' Live Stock Journal	3 00
Vanity Fair and Golden Era	3 00
Our Little Ones	2 50

AGENTS WANTED.

GATELEY'S UNIVERSAL EDUCATOR,
Containing
1160 Pages and 470 Illustrations.

It has received the unqualified approval of the press of the country as a general educational work of exceptional merits. There is no book like it in the market today, and therefore has no competitors for public favor. It is without doubt, the most thoroughly satisfactory book for agents and customers that has been issued for years. The requisites for a good agent are ability to read, honesty, common sense and energy; highest rates of commission and exclusive territory; circulars and terms on application.

J. DEWING & CO.
je21-6mo 420 Bush St., S. F.

RAILROAD TRAINS.

TRAINS ARRIVE AT RENO.

Overland from West	6:20 A. M.
Overland from East	7:40 A. M.
Express from South	*6:50 A. M.
Emigrant from West	4:55 A. M.
Freight from West	6:15 P. M.
Emigrant from East	7:20 P. M.
Freight from East	4:55 A. M.
Accommodation from South	* 12 M.
Accommodation from South	* 7:45 P. M.

TRAINS LEAVE RENO.

Overland going East	7:00 A. M.
Overland going West	6:10 A. M.
Express going South	* 8:10 A. M.
Emigrant going East	5:20 A. M.
Freight going East	7:35 P. M.
Emigrant going West	7:05 P. M.
Freight going West	6:30 A. M.
Accommodation going South	* 9:00 A. M.
Accommodation going South	* 2:30 P. M.

* Standard time 12 minutes faster than C. P. time.

PALACE RESTAURANT,

COMMERCIAL ROW, RENO, NEV

We having leased both the

PALACE & ARCADE

Restaurants, they will be

CONSOLIDATED

They will hereafter be run as one establishment, on the

European Plan

OPEN DAY AND NIGHT.

SATISFACTION GUARANTEED

LEMERY & FONTAINE, Prop
mar26tf

THE

BRAHMIN'S ELIXIR

FOR ALL CASES OF

Seminal Weakness, Loss of Manhood,

Want of Energy, Weakness in the Back or Loins, Painful Dreams, Langnor, Depression, &c.,

Prepared only by

Brahmin Elixir Co

1001 Broadway, Oakland, Cal.

Price $1 per Bottle. Send for circular

16mtf

Outdoor Views and Groups,

TAKEN IN THE

BEST STYLE

—AND AT—

Reasonable Prices

APPLY EARLY FOR THE TIME IS SHORT.

H. W. McDONALD,

—WITH—

COOK & SCHNIEDER,
jy15-1m